



CASE REPORT

## A rare variant of intracardiac total anomalous pulmonary venous connection



Arun Gopalakrishnan<sup>a,\*</sup>, Venkateshwaran Subramanian<sup>a</sup>, Bijulal Sasidharan<sup>a</sup>,  
Deepa Sasikumar<sup>a</sup>, Kavassery Mahadevan Krishnamoorthy<sup>a</sup>, Baiju S. Dharan<sup>b</sup>,  
Ajitkumar Valaparambil<sup>a</sup>

<sup>a</sup> Sree Chitra Tirunal Institute for Medical Sciences and Technology, Department of Cardiology, Thiruvananthapuram, India

<sup>b</sup> Sree Chitra Tirunal Institute for Medical Sciences and Technology, Department of Cardiovascular and Thoracic Surgery, Division of Congenital Heart Surgery, Thiruvananthapuram, India

Received 21 May 2016; accepted 3 March 2017

Available online 8 November 2017

### KEYWORDS

Total anomalous pulmonary venous connection;  
Cardiac total anomalous pulmonary venous connection;  
Supracardiac total anomalous pulmonary venous connection

### PALAVRAS-CHAVE

Conexão anómala total das veias pulmonares;  
Conexão anómala total de veias pulmonares cardíaca;  
Conexão anómala total de veias pulmonares supracardiaca

**Abstract** Total anomalous pulmonary venous connection (TAPVC) with direct connection of the pulmonary veins to the morphologically right atrium is exceedingly rare other than in the setting of isomerism of the right atrial appendages. We present an interesting case of TAPVC in a patient with situs solitus that connected to the right atrium via a broad-mouthed common chamber.

© 2017 Sociedade Portuguesa de Cardiologia. Published by Elsevier España, S.L.U. All rights reserved.

### Uma variante rara da conexão venosa pulmonar anómala total intracardiaca

**Resumo** As variantes de retorno venoso pulmonar anómalo total (RVPAT) que resultam de conexão e de drenagem direta das veias pulmonares à aurícula morfológicamente direita são extremamente raras, exceto no caso de presença de isomerismo direito. Apresentamos um caso de RVPAT, com drenagem à aurícula direita através de um coletor comum, num doente com *situs solitus*.

© 2017 Sociedade Portuguesa de Cardiologia. Publicado por Elsevier España, S.L.U. Todos os direitos reservados.

\* Corresponding author.

E-mail address: [arungopalakrishnan99@gmail.com](mailto:arungopalakrishnan99@gmail.com) (A. Gopalakrishnan).

## Case report

Total anomalous pulmonary venous connection (TAPVC) with direct connection of the pulmonary veins to the morphologically right atrium is exceedingly rare other than in the setting of isomerism of the right atrial appendages.<sup>1</sup> We present an interesting case of TAPVC that connected to the right atrium via a broad-mouthed common chamber.

A 42-day-old male baby born at term, weighing 3.5 kg, presented with history of feeding difficulty and oxygen saturation of 94% on room air. On evaluation he was diagnosed to have TAPVC to the right atrium with a mildly restrictive atrial septal defect (ASD) and severe pulmonary hypertension. There was no dysmorphism and no family history of congenital heart disease.

Echocardiography confirmed situs solitus and levocardia. All four pulmonary veins were imaged forming a confluence which opened directly into the right atrium with a mean gradient of 8 mmHg (Figures 1–3). There was no vertical vein and the coronary sinus was normal. Individual pulmonary veins were adequately sized. The ASD was of ostium secundum type, measuring 4.7 mm, with mildly restrictive peak and mean gradients of 5 and 1 mmHg, respectively. Surgical exploration revealed all pulmonary veins draining to the right atrium with a shelf over the opening of the left pulmonary veins. The patient underwent primary sutureless TAPVC repair and closure of the ASD with a tanned pericardial patch, and is doing well.

## Discussion

Supracardiac TAPVC draining into the innominate vein or other channels that connect into the systemic venous atrium is the most common type.<sup>2</sup> Classical cardiac-type TAPVCs drain into the coronary sinus. TAPVC with direct connection

of the pulmonary veins to the morphological right atrium is exceedingly rare except in the setting of isomeric right atrial appendages.<sup>3</sup> In our patient, the muscle-deficient confluence formed by the pulmonary veins draining to the right atrial roof was totally unexpected in the setting of normal atrial situs and normal coronary sinus anatomy. The gradient at the pulmonary venous confluence to the right atrium was flow-related, although the ASD was restrictive. The nomenclature of this defect is itself a point of debate – though anatomically intracardiac, embryologically it drains into the supracardiac venous system, mimicking a supracardiac TAPVC. Computed tomography is useful to delineate the size of individual pulmonary veins and the dimensions of the common chamber and its drainage in TAPVC.<sup>4</sup> Magnetic resonance imaging is rarely considered in sick neonates, despite its excellent accuracy, owing to the long duration of the study. However the same information can be obtained fairly reliably in most neonates with TAPVC from careful transthoracic echocardiography. In the case presented, the surgeon was confident of the size of the common chamber and the individual pulmonary veins from the echocardiographic images.

In primary sutureless surgical repair, as performed in our case, the proximity of the common chamber to both atria facilitates excellent results with primary surgical repair. While the initial surgical steps are similar, the required pericardial patch to close the original connection to the right atrium is considerably smaller than with other types of TAPVC. It is to be noted that pulmonary venous drainage from the right lung tracks right beneath this patch.<sup>5</sup>

## Conclusions

Cardiac TAPVC draining to the right atrium is a rare variant with good surgical results. Anomalous connections to the

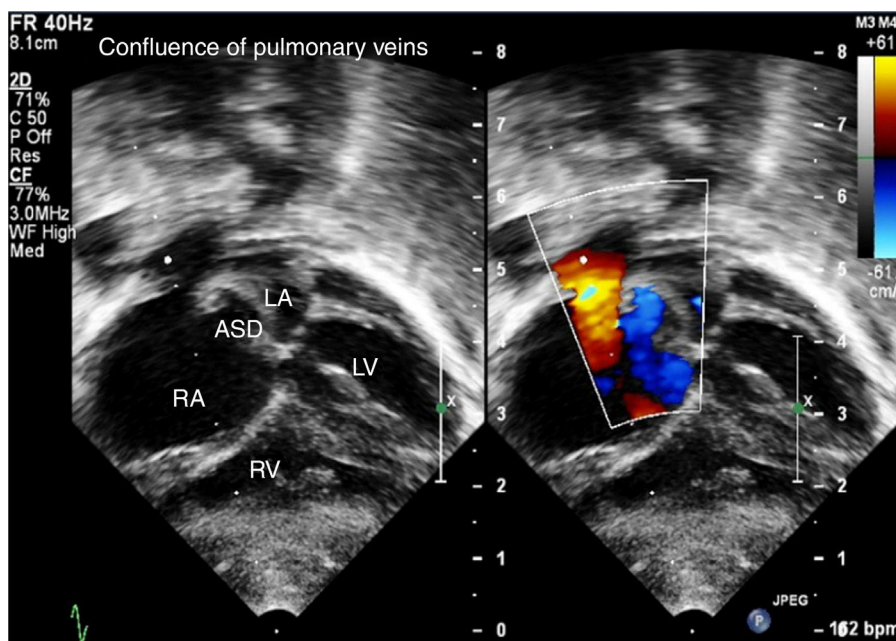

**Figure 1** Subcostal transthoracic echocardiographic views showing the confluence of the pulmonary veins opening into the right atrium and an atrial septal defect with right-to-left shunt. ASD: atrial septal defect; LA: left atrium; LV: left ventricle; RA: right atrium; RV: right ventricle.

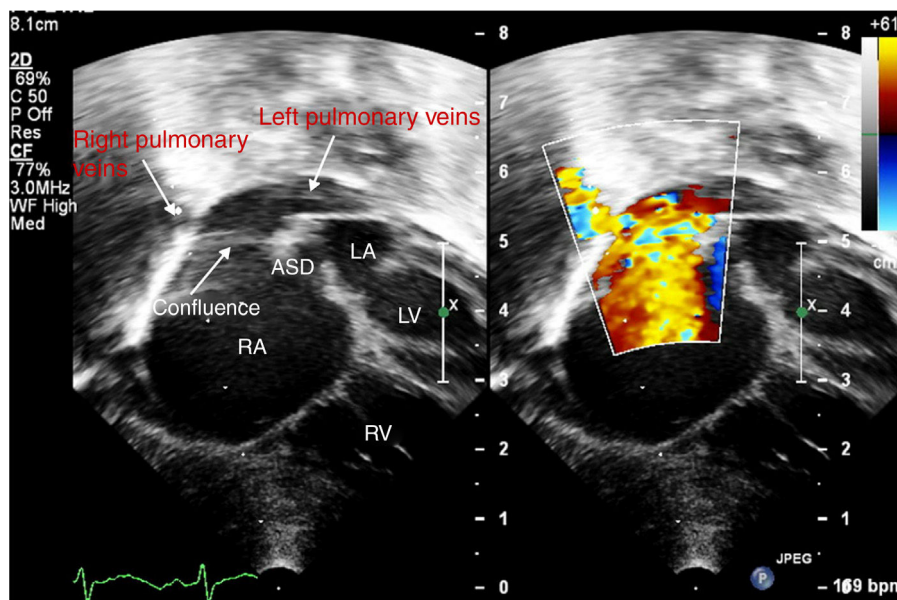

**Figure 2** Subcostal transthoracic echocardiographic views showing drainage of the right and left pulmonary veins into the confluent chamber with a broad-mouthed opening into the right atrium. ASD: atrial septal defect; LA: left atrium; LV: left ventricle; RA: right atrium; RV: right ventricle.

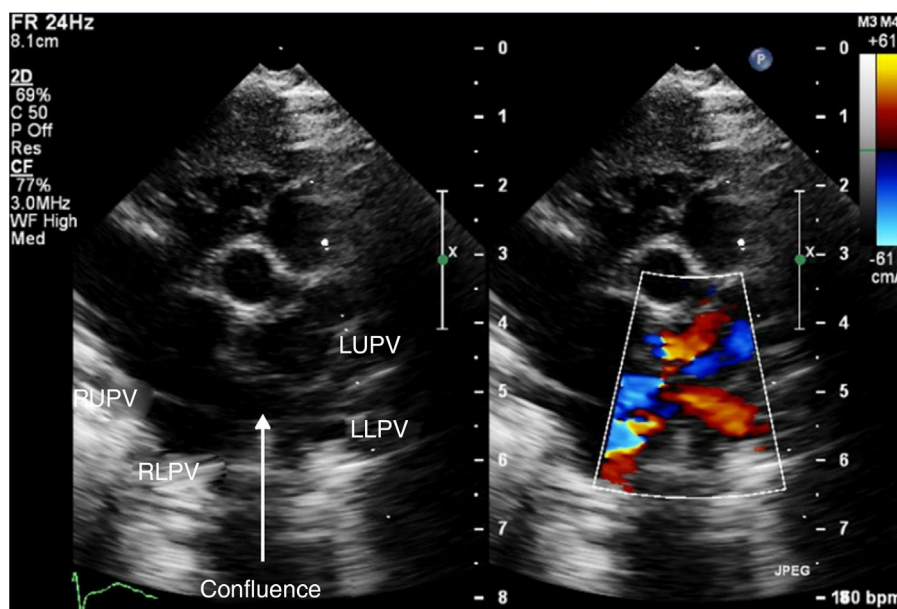

**Figure 3** High parasternal short-axis echocardiographic views showing the individual pulmonary veins connecting to the confluent chamber. LLPV: left lower pulmonary vein; LUPV: left upper pulmonary vein; RLPV: right lower pulmonary vein; RUPV: right upper pulmonary vein.

right atrium can be diagnosed if there is no ascending or descending vein, the coronary sinus is of normal size and the pulmonary veins can be followed to their site of entry to the right atrium. Though it connects directly to the right atrium, embryologically it should be considered a supracardiac TAPVC. Systematic preoperative workup of TAPVC by a detailed echocardiographic assessment including the size of all individual pulmonary veins, the common chamber and ASD, screening for potential flow obstruction, can obviate the need for additional imaging.

### Conflicts of interest

The authors have no conflicts of interest to declare.

### References

1. van den Berg G, Moorman AFM. Development of the pulmonary vein and the systemic venous sinus: an interactive 3D overview. *PLoS ONE*. 2011;6:e22055.

2. Epifânio P, Emanuel Amaral M, Moreira Â, et al. Total anomalous pulmonary venous return. *Rev Port Cardiol Engl Ed.* 2016;35:243-4.
3. Fukazawa M, Orita H, Hirooka S, et al. A rare case of total anomalous pulmonary venous connection to the right atrium confounding with cor triatrium. *Kyobu Geka.* 1994;47:295-8.
4. Vyas HV, Greenberg SB, Krishnamurthy R. MR imaging and CT evaluation of congenital pulmonary vein abnormalities in neonates and infants. *RadioGraphics.* 2011;32:87-98.
5. Kouchoukos NT, Blackstone EH, Hanley FL, et al. Total anomalous pulmonary venous connection. In: *Kirklín/Barratt-Boyes Cardiac Surgery.* 4th ed. Elsevier/Saunders; 2013. p. 1196-8.